No. 8051.1032
Pt. 4.

12/6/31

4/27/36

11/16

CAUTION

Do not write in this book or mark it
or pencil. Penalties are imposed
sed Laws of the Commonwealth
setts, Chapter 266

Digitized by the Internet Archive
in 2015

https://archive.org/details/twentyfiveduetsf04pren

TWENTY-FIVE DUETS
FOR
B♭ CORNETS OR TROMBONES
WITH
PIANO ACCOMPANIMENT.

1st TROMBONE.
or BARITONE.

Greeting.

FRANZ ABT.

Andantino.

1.

mf *p* *f* *mf* 2d *f* *poco rit.* *poco rit.*

A Bird In Hand.

JOSEPH L. ROECKEL.

Allegretto.

2.

p *rall. e largamente* *meno mosso* *p* 2d Tempo I *p* *rall.* *a tempo* *rit.* *f* *largamente* *ff*

On The Danube River.

HAMILTON AÏDE.

Moderato.

3.

p *meno mosso* Tempo I. *con espressione*

1st TROMBONE.
or BARITONE.

The Hour Of Parting.

BELLINI.

Andante espressivo.

4.

p *mf* *p* *pp*

La Manola.
(THIS HAPPY DAY.)

PAUL HENSION.

Allegretto moderato.

5.

p *rall.* *a tempo* *p* Solo 2d Solo Solo 2d *rall.* *f* Animato. *p* Solo 1. 2. *p*

Hark! Hark! How Sweetly!

SCHUBERT.

Allegretto.

6.

p 2d *rit.* *a tempo* *p* *p* *f* *f* *dim.*

1st TROMBONE or BARITONE.

Pray Tell Me The Wish Of Thy Heart.

ALICE HAWTHORNE.

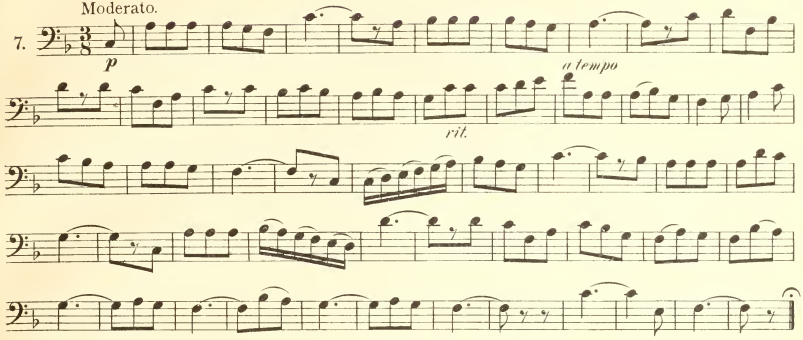

Like The Lark.

FRANZ ABT.

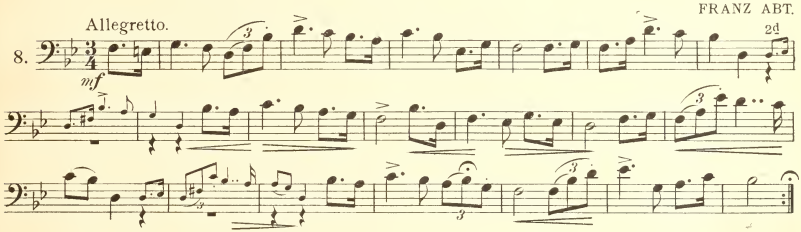

O Swallow, Happy Swallow!

F. KUCKEN.

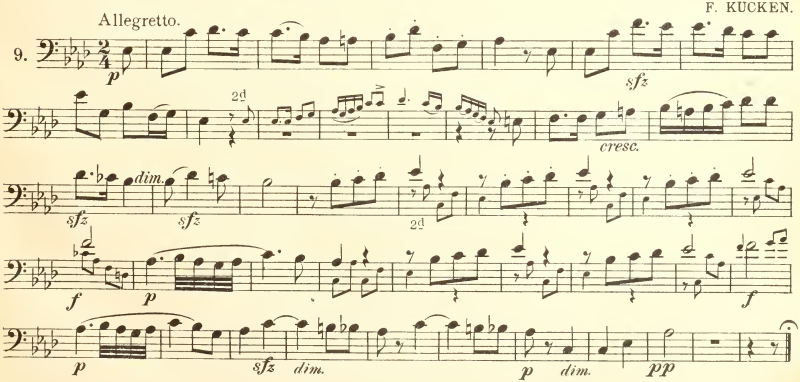

1st TROMBONE
or BARITONE.

Ah, Was It Him My Heart Foretold.

(LA TRAVIATA.)

G. VERDI

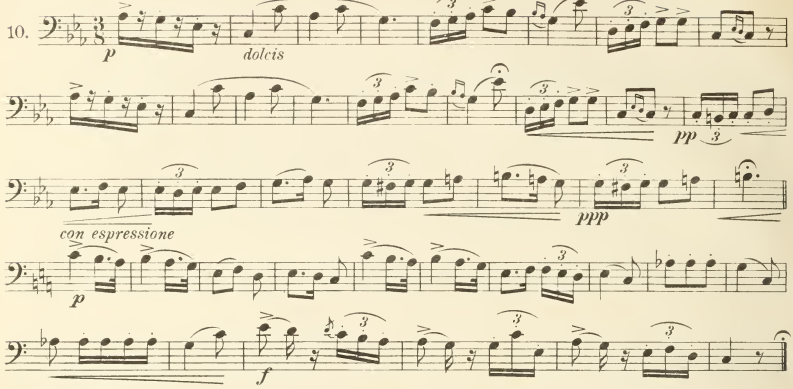

Ah, Could I Teach The Nightingale.

CH KELLER.

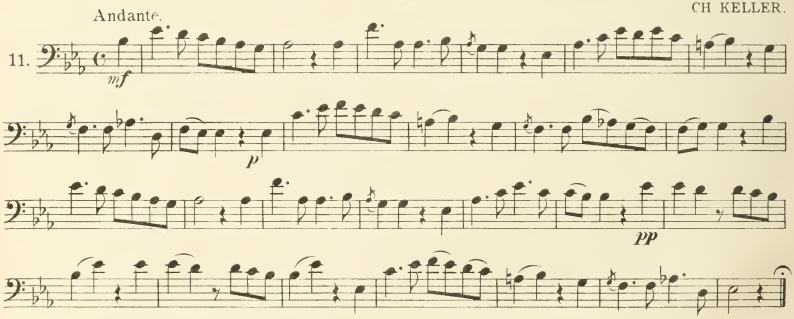

How Can I Leave Thee?

H. CRAMER.

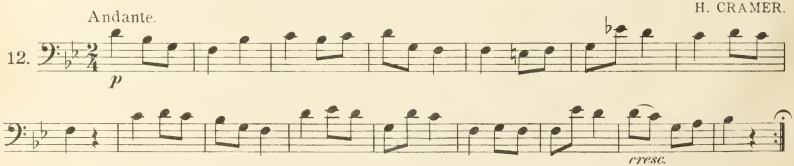

The Bridesmaids' Duet.

G. DONIZETTI.

Allegretto.

13.

p *mp* *f* *calando* *mp* *a tempo* *mp* *cresc.* *f* *rit.* *a tempo* *p* *mp* *f* *rit.*

In The Starlight.

STEPHEN GLOVER.

Allegretto.

14.

p *dolce* *dim.* *rit.* *a tempo* *cresc.* *f* *dim.* 2d *a tempo* *cresc. e rit.*

Happy Moments.

J. M. DEEMS.

Moderato.

15.

p 1. 2. *mf* *mf* *mf* *p* *f*

1st TROMBONE
or BARITONE.

The Rose And The Laurel Tree.

A. E. GRELL, Op. 6.

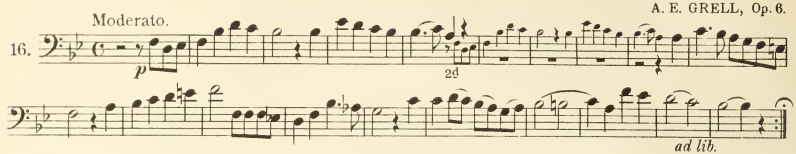

The Moon Is Beaming O'er The Lake.

J. BLOCKLEY.

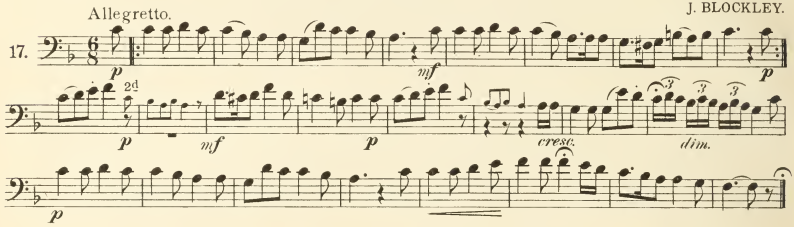

O, Wert Thou In The Cauld Blast.

MENDELSSOHN.

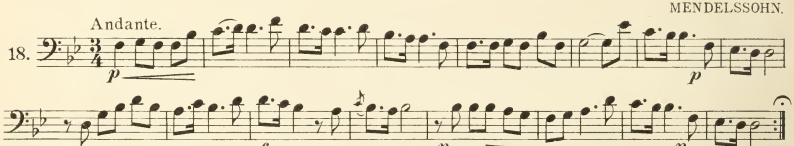

Whispering Hope.

ALICE HAWTHORNE.

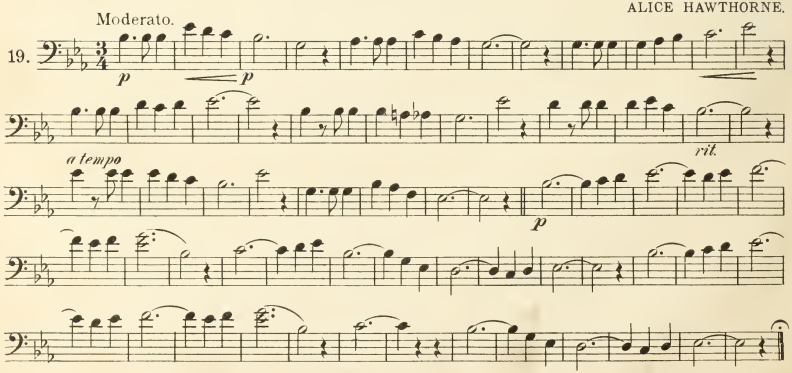

1st TROMBONE
or BARITONE.

Alice Where Art Thou?

J. ASCHER.

Andante con espressione.

20.

p

2d

p

f *p*

Come When The Soft Twilight Falls

R. SCHUMANN.

Moderato e molto legato.

21.

p

2d

rit. *a tempo*

ff *molto rall.*

Has Sorrow Thy Young Days Shaded?

THOS. MOORE.

Simply and Tenderly.

22.

p

1st TROMBONE
or BARITONE.

The Hunter's Song.

F. KUCKEN.

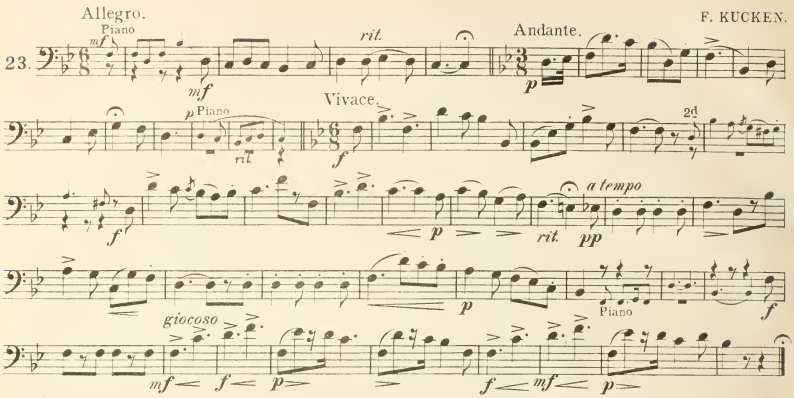

Parting Whispers.

ALICE HAWTHORNE.

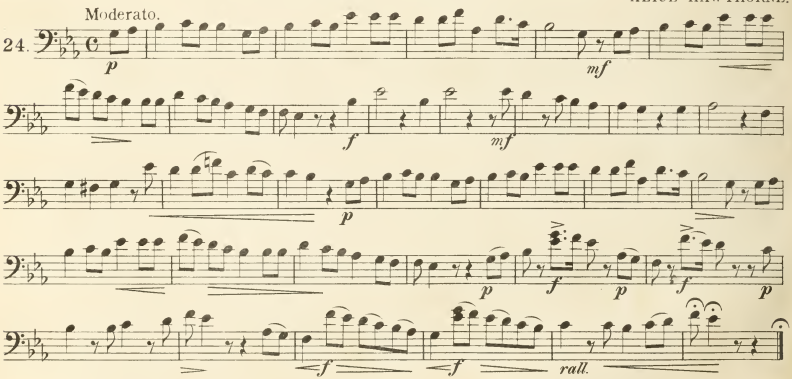

The Flower's Prayer.

FRANZ ABT.

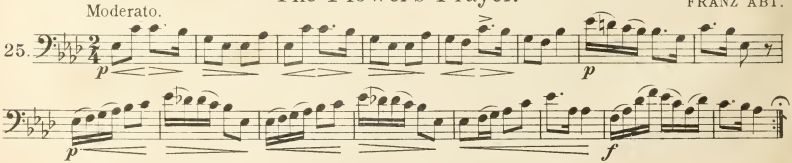

Boston Public Library
Central Library, Copley Square

Division of
Reference and Research Services

Music Department

The Date Due Card in the pocket indicates the date on or before which this book should be returned to the Library.

Please do not remove cards from this pocket.

BOSTON PUBLIC LIBRARY
3 9999 08547 163 7

NOV 4 1920